Macroseismic Intensity Map CISN/sc
ShakeMap: 1.8 km (1.1 mi) E of Lennox, CA
Apr 05, 2021 11:44:01 UTC M4.0 N33.94 W118.33 Depth: 19.3km ID:39838928

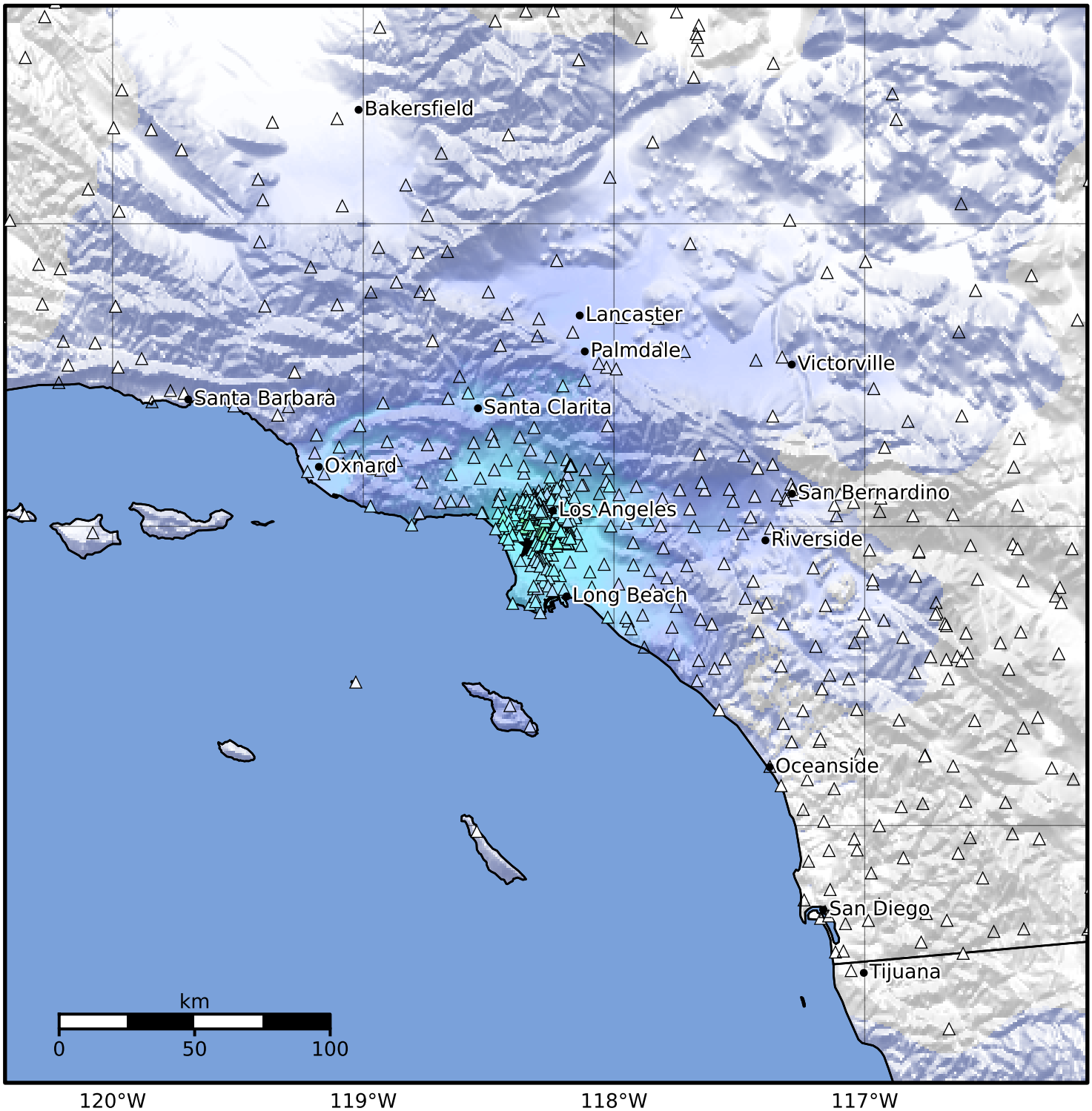

SHAKING	Not felt	Weak	Light	Moderate	Strong	Very strong	Severe	Violent	Extreme
DAMAGE	None	None	None	Very light	Light	Moderate	Moderate/heavy	Heavy	Very heavy
PGA(%g)	<0.0464	0.297	2.76	6.2	11.5	21.5	40.1	74.7	>139
PGV(cm/s)	<0.0215	0.135	1.41	4.65	9.64	20	41.4	85.8	>178
INTENSITY	I	II-III	IV	V	VI	VII	VIII	IX	X+

Scale based on Worden et al. (2012)
Version 1: Processed 2026-09-02T19:21:18Z
△ Seismic Instrument ○ Reported Intensity ★ Epicenter